GRUNDRISSE 1. BIS 3. OBERGESCHOSS **HAUS 35 B**

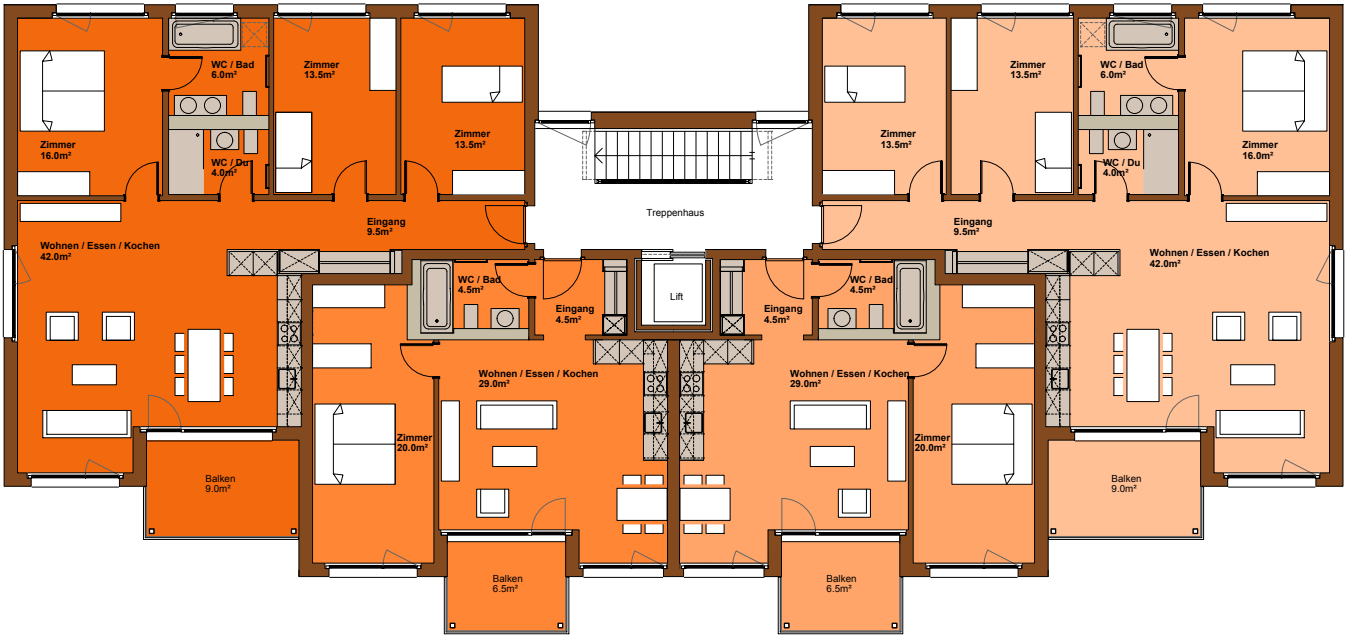

HAUS 35 B

STOCK	ZIMMER	WOHNFLÄCHE	BALKON
3. OG	4 1/2	122.70 m²	9.00 m²
	2 1/2	67.70 m²	6.50 m²
	2 1/2	67.70 m²	6.50 m²
	4 1/2	122.70 m²	9.00 m²
2. OG	4 1/2	122.70 m²	9.00 m²
	2 1/2	67.70 m²	6.50 m²
	2 1/2	67.70 m²	6.50 m²
	4 1/2	122.70 m²	9.00 m²
1.OG	4 1/2	122.70 m²	9.00 m²
	2 1/2	67.70 m²	6.50 m²
	2 1/2	67.70 m²	6.50 m²
	4 1/2	122.70 m²	9.00 m²

3.OG

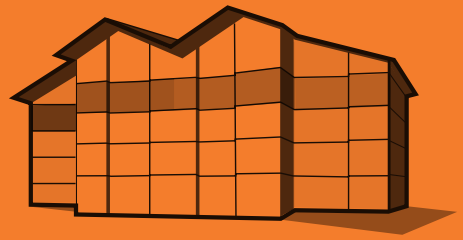

2.OG

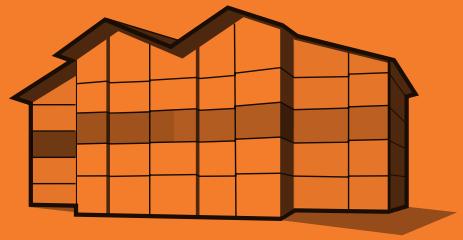
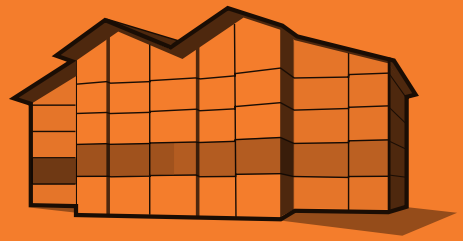
1.OG