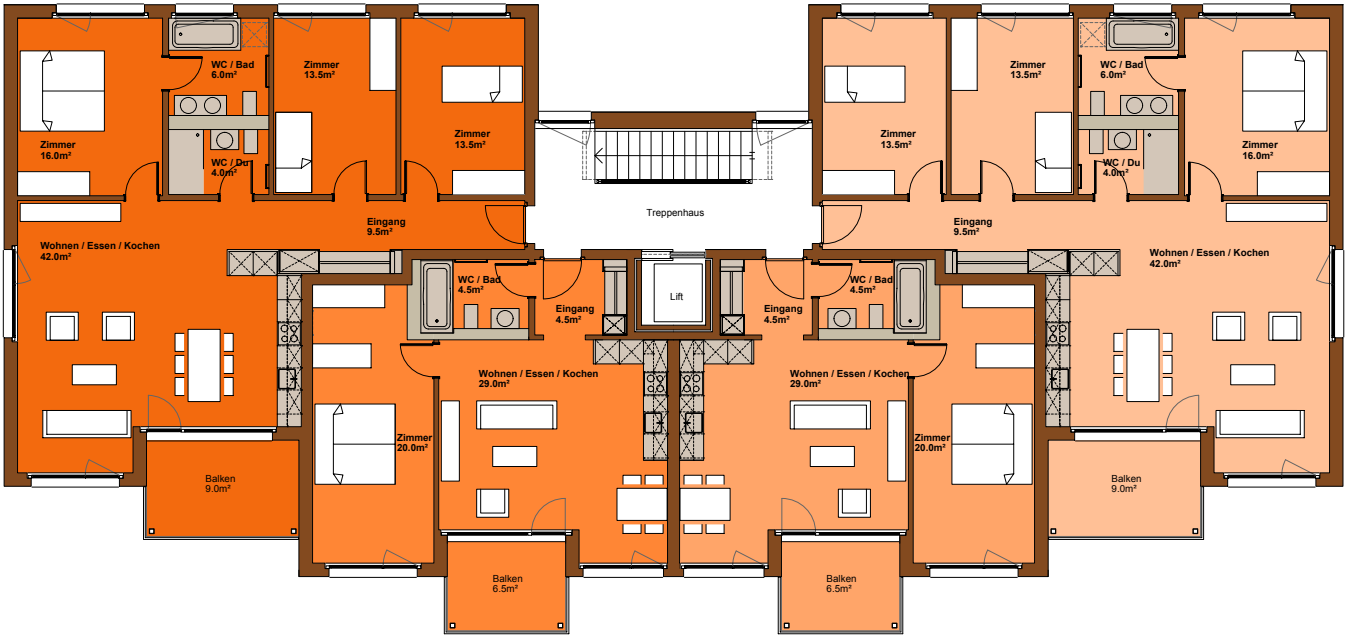GRUNDRISSE 1. BIS 3. OBERGESCHOSS **HAUS 35 B**